



BAKKER LANDING

Block 1 Land

INTERSTATE 29, TEA EXIT

2315 Bakker Landing Avenue | Tea, SD 57064



SIZE

Lot 6B: 2.11 acres
Lot 6C: 2.28 acres
Lot 6D: 1.34 acres



LOCATION

Bakker Landing Business Park, located along Interstate 29 at Tea Exit (Southwest Sioux Falls)



CO-TENANCY

I-29 RV & Marine, Casey's, Starbucks, Taco John's, Thornton Flooring, Orthopedic Institute, Ideal Wedding & Events, GlassDoctor



PRICE

\$7.95 per sq ft



TRAFFIC

48,000 VPD (I-29)



ZONING

Commercial

Information deemed reliable but not guaranteed.



VBCLINK.COM | 605.361.8211

2571 South Westlake Drive #100 | Sioux Falls, South Dakota 57106

605.376.0127

Ryan@VBCLink.com

AREA MAP



TRADE ST

MARKET ST

MERCHANT ST

ENTERPRISE AVE

S. SUNDOWNER AVE

INDUSTRIAL ST

BAKKER LANDING AVE

VENTURE ST

106



BAKKER LANDING 1ST ADDITION

TO THE CITY OF TEA, LINCOLN COUNTY, SOUTH DAKOTA.
CONTAINING ±249,520 SF (±5.73 ACRES)

PARCEL EXHIBIT

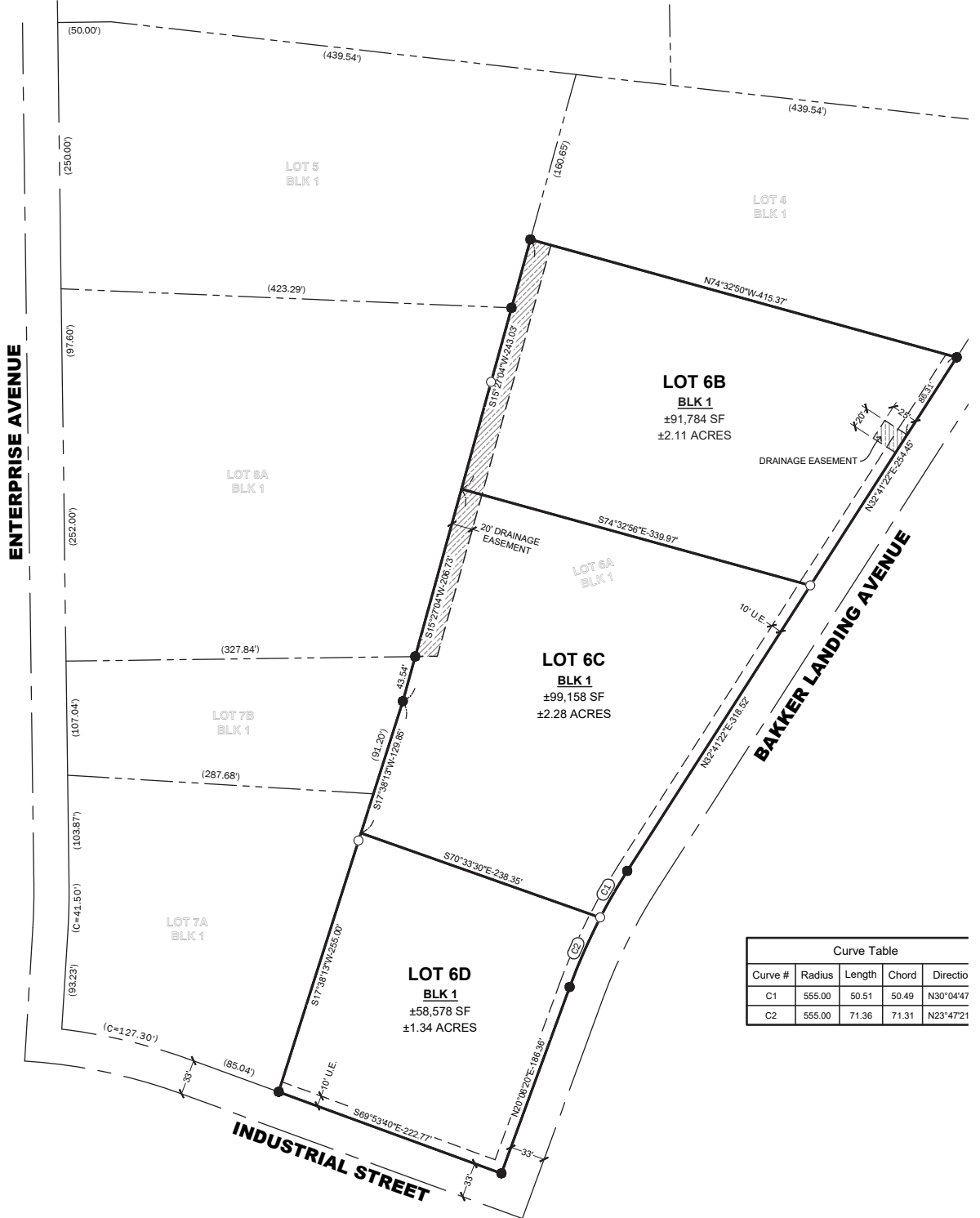

Curve Table				
Curve #	Radius	Length	Chord	Directio
C1	555.00	50.51	50.49	N30°04'47
C2	555.00	71.36	71.31	N23°47'21

GENERAL NOTES:



SITE OVERVIEW



PINNACLE
PRODUCTIONS

RV
SUPERCENTER

MORTON
BUILDINGS

GLASS DOCTOR
a neighborly company

CARSWAP
CARSWAPUSA.COM

INTERSTATE
29

THORNTON
FLOORING + DESIGN CENTER
SIOUX FALLS - SIOUX CITY - RAPID CITY